

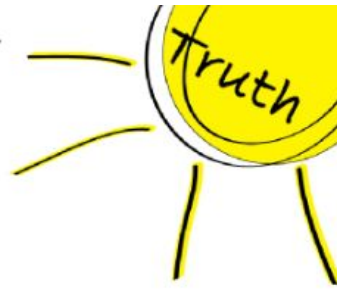

Welcome!

# CLASSICAL EDUCATION

*Stages of Learning & Growth*



## ← Rhetoric

- ~ bearing fruit in **wisdom**
- ~ applying and integrating knowledge
- ~ perfecting expression of truth with clarity and joy

## Logic (Dialectic)

- ~ growing in **understanding**
- ~ asking "why" and "how"
- ~ identifying connections and distinctions between ideas

## Grammar

- ~ soaking in **knowledge**
- ~ acquiring foundational tools of learning
- ~ building a mental inventory

# Mixed Age Classrooms

- Preschool classroom are 3, 4, and 5 year olds
- Lower Grammar classroom are grades K-2
- Upper Grammar classroom are grades 3-5
- Logic classroom are grades 6-8
- Rhetoric classroom are grades 9-12

Research has shown there are many advantages to mixed age classrooms, here are a few:

- Younger children watch the older children perform tasks and want to mimic them out of curiosity.
- Older children concrete concepts of the subject by explaining to younger students what their understanding is.

# School Building

We are currently in negotiations to lease a building for the 2022-2023 school year that will house all of our students under one roof. We have a couple of options, and will keep parents informed once a decision has been made.

# Dress Code

We will have a dress code for all students except preschool.

Acceptable attire is as follows:

- Solid color dress pants, skorts, dress shorts, or bermuda shorts
- Short or long sleeved collared shirt, no print please except Ulmus Academy logo

Fun Friday's are free days. Acceptable attire will be outlined in the handbook

# Enrollment Options

## Full time Enrollment (8:00-3:00)

- Language arts/Literature/Latin
- Math
- Science
- History/Geography
- Art/Music
- Physical Education/Nutrition
- Enrichment/Logic

## A la carte enrollment

- Individual classes available for our homeschool families

## Hybrid enrollment (8:00-11:00 & 12:00-3:00)

- Language arts/Literature/Latin
- Science
- History/Geography
- Or
- Math
- Art/Music
- Physical Education/Nutrition
- Enrichment/Logic

# Tuition

½ Day Full Week Pre-School: \$2000/yr (\$200/month)

K-8 \$3300 per student/yr (\$330/month)

9-12 \$4500 per student/yr (\$450/month)

10% Discount for Payment in full by August 15, 2022

Payment plans available, with payments starting August 15, 2022

Hybrid enrollment receives \$1200 discount off of Full tuition

Individual classes \$1000/class

Multi-child discounts:

3 Students (\$800 discount)

4 Students (\$1200 discount)

5 Students (\$1600 discount)

# Pre-school Schedule

Preschool (3, 4, & 5 year olds):

8:00 am - 11:00 am Morning- 3 year old Preschool

12:00 pm - 3:00 pm Afternoon- 4 & 5 year old  
Preschool



# K-8 Schedule

Grammar and Logic School (K-8): 8:00 am-3:00 pm

8:00 am-11:00 am Classical Morning Hybrid:  
Language Arts, Science, and History

12:00 pm-3:00 pm Educational Assistance Hybrid:  
Math, Guided Reading, and Humanities

# Rhetoric Schedule

Rhetoric School (9-12): 8:00 am-3:00 pm

8:00 am-11:00 am Educational Assistance Hybrid:  
Math, Art & Music, PE/Nutrition, & Enrichment Electives

12:00 pm-3:00 pm Classical Afternoon Hybrid:  
Literature, Science, and History

# Coming Soon...

Enrollment Application forms

Student Handbook

Parent and Student Statement of Accountability

# Classical Curriculum

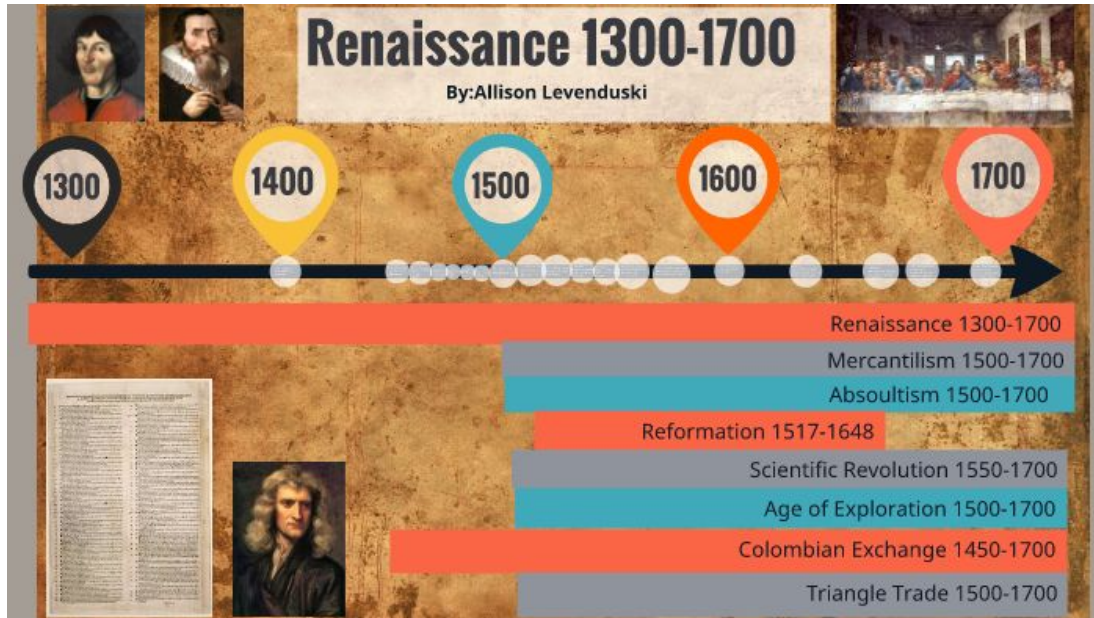

History Spine for the Curriculum

Language Focused

Students work through Cycles

# Classical Curriculum

## Living Books

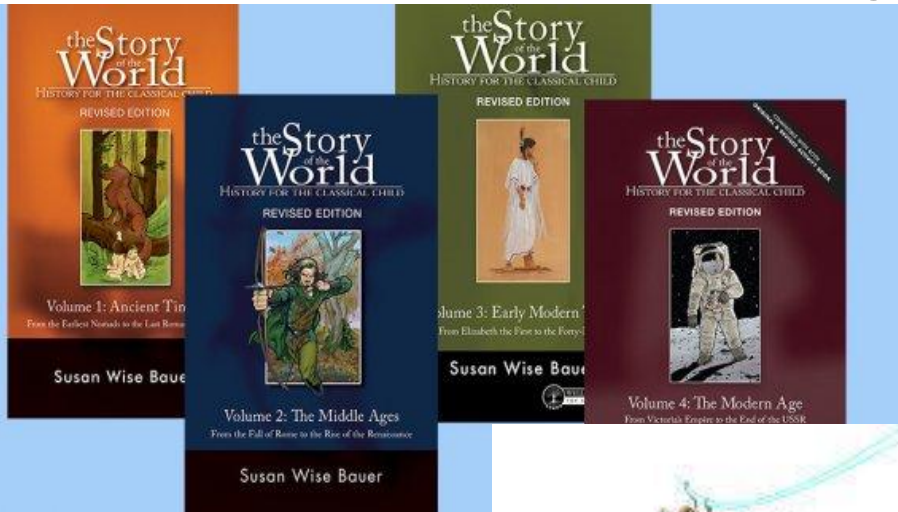

# Classical Curriculum: Grammar

Phonics Chart 8

<b>ck</b> in duck	<b>tr</b> in train
<b>e</b> in me	<b>sh</b> in ship
<b>o</b> in go	<b>th</b> in thick
<b>y</b> in fly	<b>th</b> in this
<b>ay</b> in pray	<b>bl</b> in block
<b>st</b> in stop	<b>cl</b> in clock
<b>pl</b> in plane	<b>fl</b> in flake
<b>fr</b> in frog	<b>gl</b> in glue



Fountas and Pinnell  
Benchmark Assessment

Guided Reading

Abeka Reading Program

Sassafras Twins Science

Singapore Math In Focus

National/ Classical  
Standards

# Classical Curriculum: Logic

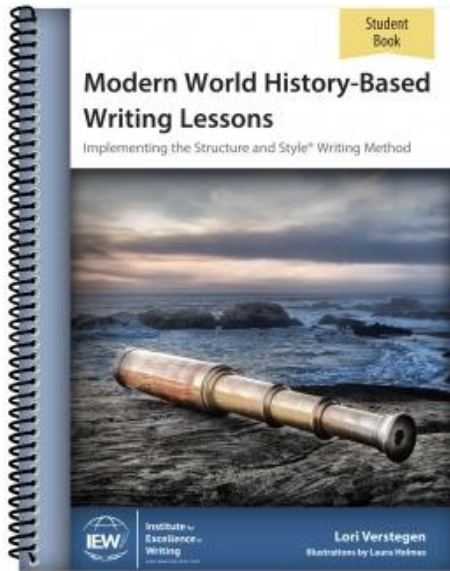

Institute For Excellence  
in Writing

Elemental Science/  
Sassafras Twins Living  
Book

Saxon Math

Well Trained Mind  
Story of the World

# Interconnection & Cohesion

No Subject is too complex to be introduced in the Grammar Stage



M is for...

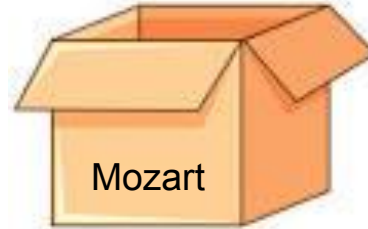

Grammar

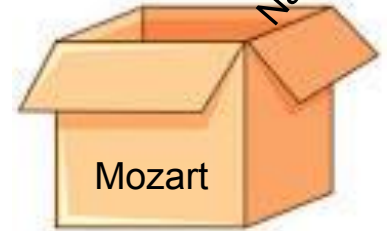

Logic Stage

Classical Period  
Eine Kleine  
Nachtmusik

Since there is school wide cohesion, the Middle School teachers know what boxes Grammar created for them to fill!



# Truth Beauty Goodness

Well, how do you know what boxes to create?!

The concepts, history, and people that have contributed to the “Great Conversation.”  
It is concepts and people that have contributed to Truth, Beauty, and Goodness.\*  
What can you contribute to the story of humans so we can make a box about you!?



# Partnership

You are your child's "original and irreplaceable" teacher. You're important to their success and ours! Ulmus Academy wants individual families to join our family. It takes all of us to make this successful! What does this look like?

- Each family will give 20 hours of their time and talents to Ulmus throughout the year
- Each Rhetoric student will give 10 hours of their time and talents to community service

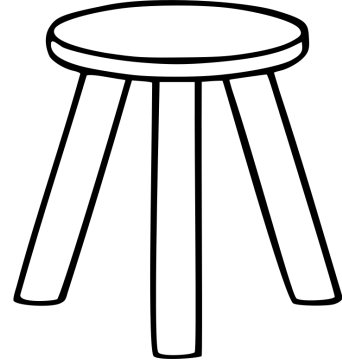



# Gifts, Talents, & Time

## 20 hours

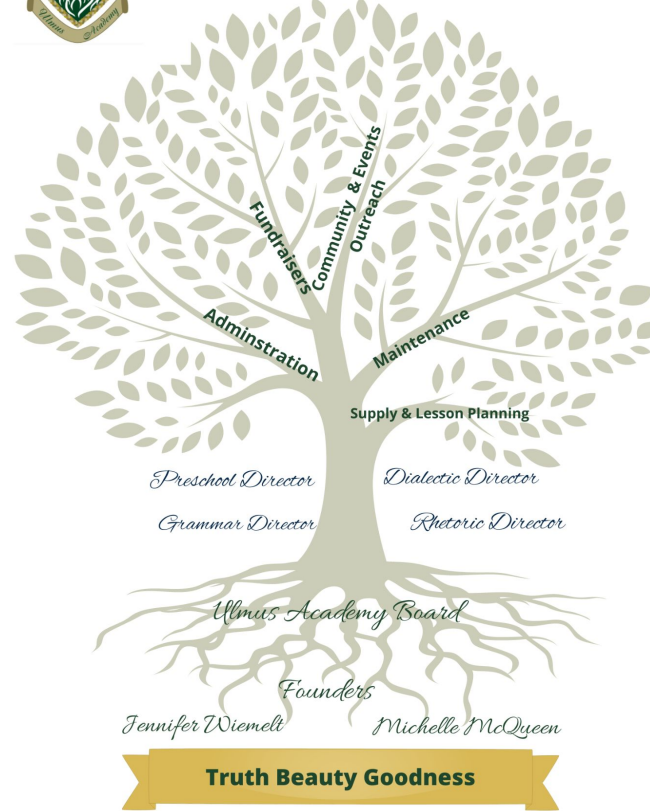

# How to contact us

Email us at: [info@ulmusacademy.com](mailto:info@ulmusacademy.com)

Visit us on Facebook at:  Ulmus Academy

Or on our website: [www.ulmusacademy.com](http://www.ulmusacademy.com)

Feel free to call either founder with further questions:

Michelle McQueen 217-919-7207

Jennifer Wiemelt 217-779-0205